DOVER

SADDLEBROOK
PROPERTIES, LLC

Home Features

4-5 Bedrooms

3.5-4.5 Bathrooms

3 Garage Bays

Square Footage

Total Living Area	3561+ Sq. Ft.
1st Floor	2290+ Sq. Ft.
2nd Floor	1271+ Sq. Ft.

Contact

865-966-8700

info@saddlebrookproperties.com

saddlebrookproperties.com

Social

Saddlebrook Properties, LLC uses pictures, elevations and floor plans for illustrative marketing purposes only. Saddlebrook's working construction documents & codes take precedent in guiding the constructions of each home. Measurements, prices and specifications are subject to change without notice. All offerings are subject to errors and omissions

DOVER

SADDLEBROOK PROPERTIES, LLC

1st Floor

Key Features

- 3-Car Garage
- Dramatic Vaulted Great Room and Kitchen Area
- Elegant Owner's Suite with Luxury Ensuite
- Private Covered Porch Retreat
- Grand 10' Ceilings with 8' Doorways
- 2 Guest Bedrooms and Bath

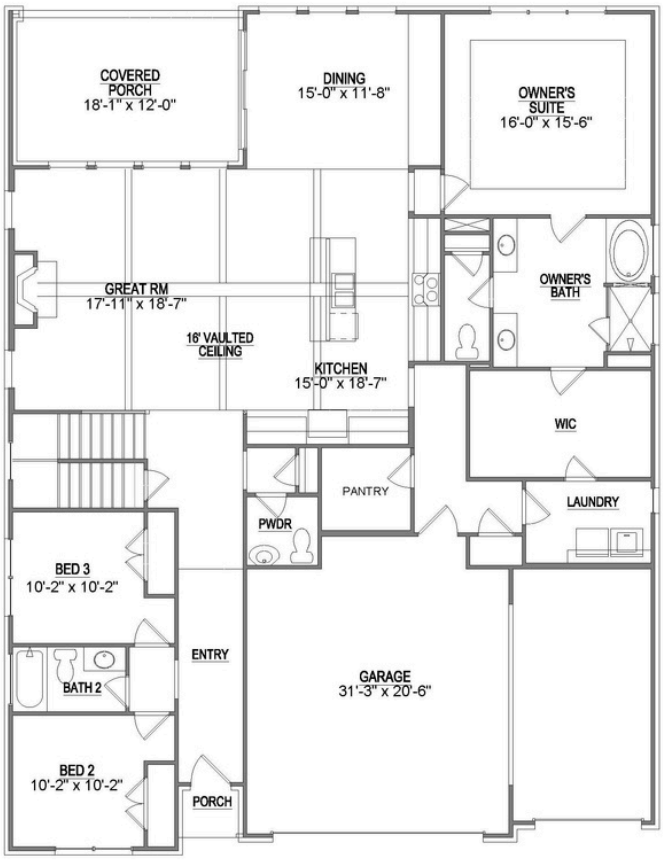

1st Floor Options

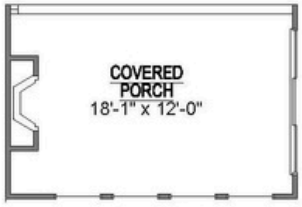

Optional Outdoor Fireplace

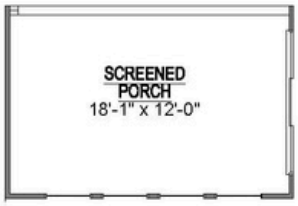

Optional Screened Porch

Optional Deluxe Owners Bath

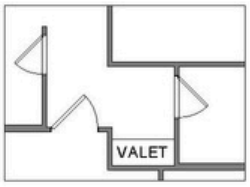

Optional Valet

Optional Study

Saddlebrook Properties, LLC uses pictures, elevations and floor plans for illustrative marketing purposes only. Saddlebrook's working construction documents & codes take precedent in guiding the constructions of each home. Measurements, prices and specifications are subject to change without notice. All offerings are subject to errors and omissions.

DOVER

SADDLEBROOK
PROPERTIES, LLC

2nd Floor

Key Features

- Versatile Loft Area
- Spacious Attic Storage
- Conditioned Finished Storage
- 1 Bedroom
- 1 Bathroom

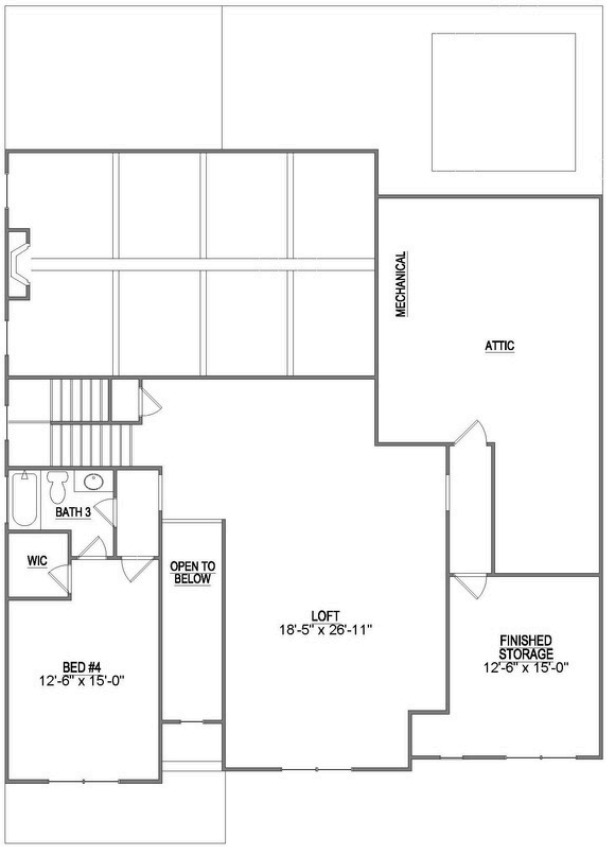

2nd Floor Options

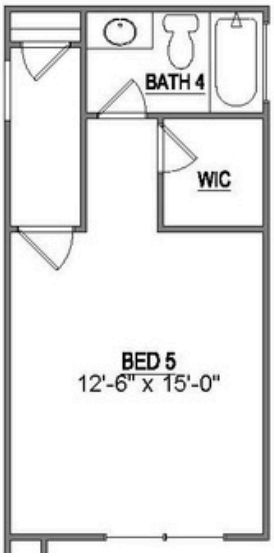

Optional Bed 5
& Bath 4

Saddlebrook Properties, LLC uses pictures, elevations and floor plans for illustrative marketing purposes only. Saddlebrook's working construction documents & codes take precedent in guiding the constructions of each home. Measurements, prices and specifications are subject to change without notice. All offerings are subject to errors and omissions.